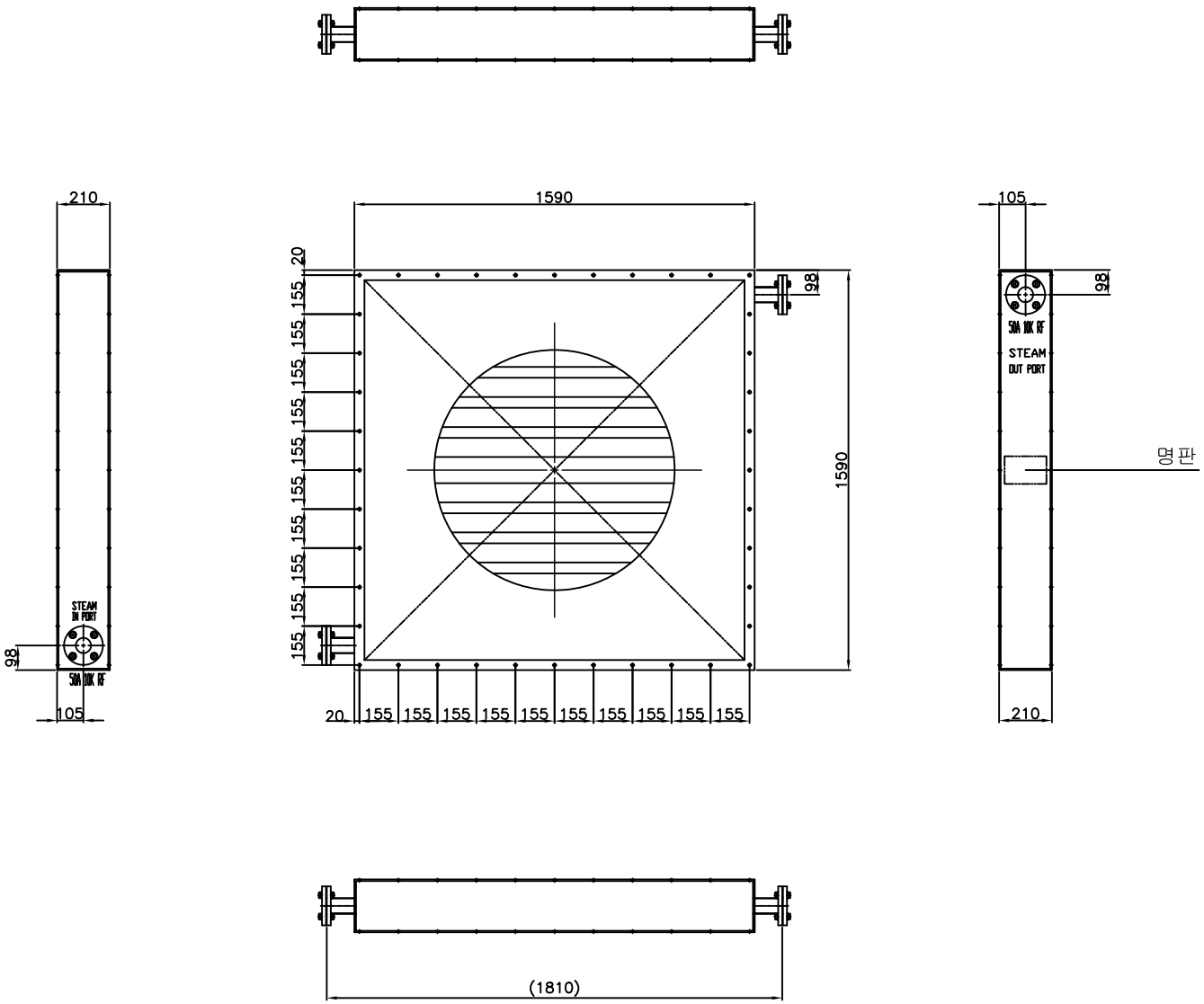

8	STEAM INLET	50A / 10K. RF	SPPS/SS275
7	STEAM OUTLET	50A / 10K. RF	SPPS/SS275
6	AIR GUIDE	3.2T	SS275
5	CASING	3.2T	SS275
4	TUBE SHEET	12.0T	SS275
3	HEADER	200A x SCH40	SPPS
2	FIN	0.45T, 10H, 8FPI	AL
1	TUBE	15A x SCH40	SPPS
NO.	PART NAME	DESCRIPTION	MATERIAL

DATA SPECIFICATION

No.	ITEM	DESCRIPTION			UNIT
1	Heat Dissipation	280,000			Kcal/h
2	Fluid		Steam	Air	
3	Test Pressure		10	-	bar
4	Temperature	Design	200	-	℃

DESIGN

HydroLync

1 OF 1

TITLE

STEAM AIR HEATER

SAH 1590-210-10-PKJ

ISSUE DATE

DESIGN TEAM			PROJECTION METHOD	THIRD ANGLE PROJECTION	SCALE	N / A	A3
DRWN	J.Y.MIN	22.10.31	PART NO.				Q'TY
CHK'D			–				
REV'D			DWG NO.				REV.
APP'D							

A3(420X297)